

City of Napoleon
Engineering Department

1801 SCOTT ST.
if information not
found here
check file
1855 SCOTT ST.

Office Use Only
Permit No: _____
App. Date: _____
Est. Cost: _____
Base Fee: _____
Plus Fee: _____
Total Fee: _____

Application for Sign Permit

Owner Name: ✓ CHECK INTO CASH
Owner Address: HERITAGE TOWNE CENTER
Contractor Name: TOM MOORE SIGNS
Contractor Address: 1116 GORDON TOWNE PH: 419 2503373
Location of Project: HERITAGE TOWNE CENTER 1801 SCOTT ST
Additional Information: Sign Type - Post _____ Wall _____ Ground _____ Awning _____
Dimensions: 10" x 8" Total S.F. 160
Date: 7/30/03 Applicant Signature: TR Moore

Application must include a site drawing or a description of the location of the sign (where applicable) and a sketch of the proposed sign(s).

The permit fee is as follows: \$25.00 base which includes up to 50 square feet of sign area, plus .10 per square foot after 50 square feet, not to exceed \$100.00 in any case.

\$25.30

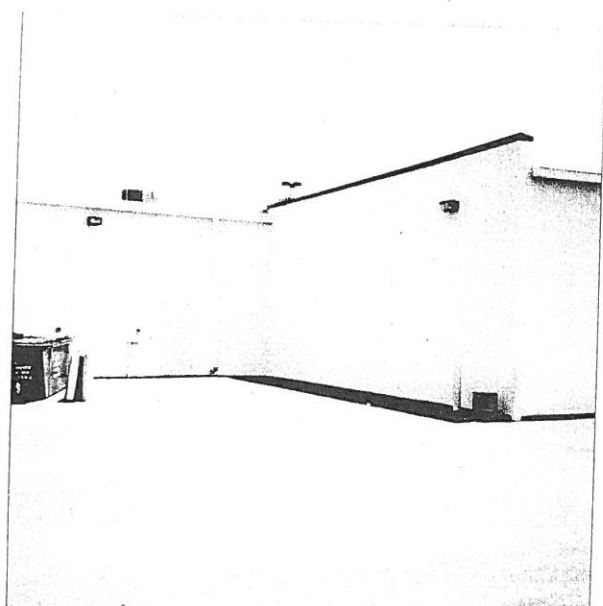
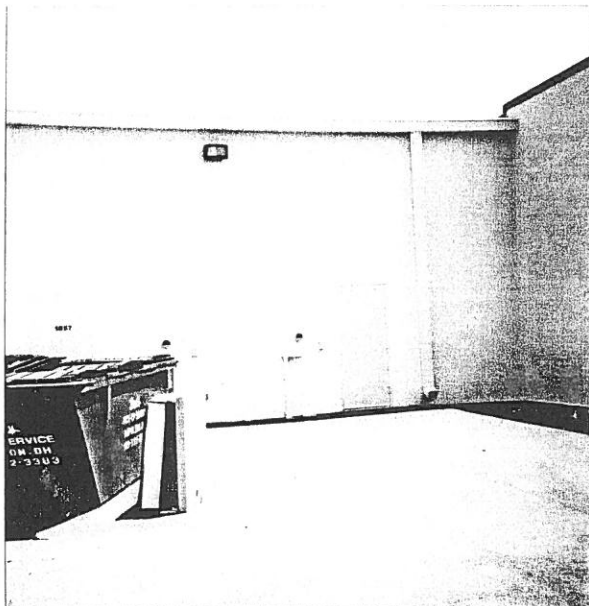

2 Sided Pylon Panel

CHECK INTO CASH

33" x 117" Panaflex Panel
w/Red Black Green & True Blue Vinyl Graphics
C12C Graphics Area 11 1/2" x 109"
Line 2" Thick



Client : Check Into Cash
Location : Napoleon, OH
Project : Pylon Sign
Drawn By : Tony R
Date : 7/1/03

USA SIGNS
of America, Inc.
9 E. CARMANS RD.
EAST FAIRFAX, OH 44130
Fax: (631) 694-6479

I HAVE REVIEWED THE ABOVE SPECIFICATIONS & HEREBY FULLY UNDERSTAND THE CONTENT OF WORK TO BE PERFORMED THAT I APPROVE THIS PROJECT TO BEGIN:
CLIENTS APPROVAL: _____ LANDLORDS APPROVAL: _____
DATE: _____ / _____ / _____ SIGNED: _____ / _____ / _____
THIS DRAWING IS THE PROPERTY OF USA SIGNS. THIS DRAWING HAS BEEN MADE AVAILABLE TO THE CLIENT TO ILLUSTRATE DESIGN OR MANUFACTURING DETAILS AND ARE NOT ANY ALTERATIONS OR REPRODUCTIONS IN WHOLE.